TYCO®

POWER PLUG™

MAKE ANY CONTROLLER INTO THE ULTIMATE WEAPON!

OFFICIAL SEGA SEAL OF QUALITY

Licensed by SEGA GENESIS™

Official Nintendo Seal of Quality

Licensed by Nintendo®

TYCO

POWER PLUG™

- Power Plug increases a player's skill level with every fighting, shooting, driving, sports game!
- Power Plug combines the best features of high-end controllers (Turbo, Auto) with new features (Thrash, Pro-Thrash, Power Steering)
- Power Plug comes in 3 versions: Sega™ Genesis™, Super NES®, and NES®.

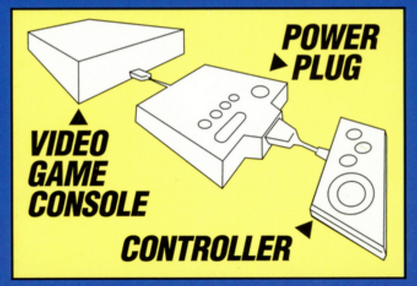

Power Plug works with any controller to enhance and boost its power.

Power Plug comes with its own code book on how to get the most from the best selling video titles.

POWER PLUG CODE BOOK

PLUG INTO THESE INCREDIBLE FEATURES:

THRASH™ — ENABLES PLAYERS TO SELECT PREPROGRAMMED MOVES FOR THE BEST SELLING GAMES. IN STREET FIGHTER II ONE BUTTON NOW ACTIVATES SPECIAL ATTACKS THAT USUALLY REQUIRE FOUR.

PRO THRASH™ — GIVES PLAYERS THE FLEXIBILITY TO CREATE AND SAVE THEIR OWN FAVORITE ATTACKS AND ASSIGN THEM TO A SINGLE BUTTON. NOW THEY CAN USE IT EASILY, ANY TIME THEY WANT TO BLOW THE ENEMY AWAY.

POWER STEERING™ — GIVES PLAYERS INCREDIBLY PRECISE CONTROL OF ANY VEHICLE SO THEY CAN MANEUVER AROUND THE COMPETITION.

PLUS:

VARIABLE TURBO — AUTOMATICALLY MOVES ANY SELECTED FUNCTION TO THE MAXIMUM SPEED ATTAINABLE, BUT ALSO ALLOWS PLAYERS TO SLOW MO AND HIT ANY SPEED IN BETWEEN.

AUTO FIRE — ALLOWS ANY CONTROLLER BUTTON TO STAY ON FOR CONTINUOUS FIRING ACTION.

CLONE — TRANSFORMS ANY CONTROLLER BUTTON INTO A POWER PLUG BUTTON.

* A product of Konami, not licensed to or affiliated with Tyco.

STK. NO. 1276 POWER PLUG FOR SEGA™ GENESIS™
STK. NO. 1286 POWER PLUG FOR SUPER NES®
STK. NO. 1288 POWER PLUG FOR NES®
Standard Pack: 6
Carton Weight: 4 lbs. • **Cube:** 0.3
Package Size: 6"x1.5"x9"
Ship: Nov'93 Sega™ Genesis™, Super NES®
Dec'93 NES®

TYCO®

POWER PLUG™

A POWERFUL PROMOTIONAL PROGRAM TO BOOST YOUR SALES!

	OCTOBER	NOVEMBER	DECEMBER	JANUARY	FEBRUARY
TV	NEW YORK				
		ST. LOUIS			
				NATIONAL	
PRINT	NATIONAL SPECIALIST PRESS				

POWER PLUG INTERFACES WITH THESE, AND MANY MORE, VIDEO GAME TITLES.

SEGA GENESIS™

Allen 3
Arnold Palmer Golf
Battletoads
Bulls vs. Lakers
Chakan
Chester Cheetah
Cyborg Justice
David Robinson Supreme Court Basketball
Dick Tracy
Ecco the Dolphin
Ex-Mutants
Fatal Fury
Flashback
Flintstones
G-Loc
Golden Axe I and II
Home Alone
James Pond I and II
Joe Montana Sports Talk Football
John Madden '93
Kid Chameleon
King of the Monsters
MLBPA Sports Talk Baseball
Mutant League Football
NHLPA Hockey
Outrun 2019
PGA Tour '93
Pit-Fighter
Quackshot
RBI Baseball '93
Return of Batman
Revenge of Shinobi
Road Rash I and II
Slime World
Sonic I and II
Space Harrier II
Spiderman II
Streetfighter II - Championship Edition
Streets of Rage I and II
Taz-Mania
TechnoClash
Tecmo World Cup
The Little Mermaid
Thunder Force II
Tiny Toon Adventures
ToeJam and Earl
Tony LaRussa Baseball
Wayne World
X-Men

Nintendo®

Actraiser
Addam's Family
Amazing Tennis
Cal Ripken Baseball
Castlevania IV
Contra III
Death Valley Rally
Double Dragon
Extra Innings
F-Zero
Final Fight
George Foreman Boxing
Gradius III
Gunforce
Hole in One Golf
Home Alone 2
Hook
Jack Nicklaus Golf
James Bond, Jr.
Joe and Mac
John Madden Football
Lagoon
MetalJack
MVP Baseball
NCAA Basketball
Nolan Ryan Baseball
Out of This World
Rival Turf
Rocketeer
Smash TV
Starfox
Streetfighter II
Super Adventure Island
Super Baseball Simulation
Super Bases Loaded
Super Battletank
Super Battletoads
Super Ghouls and Ghosts
Super Mario World
Super NBA Basketball
Super Off Road
Super R-Type
Super Star Wars
T.M.N.T. 4
Ultraman
UN Squadron
Waialae Golf
Wing Commander
Xardion
Zelda III

OFFICIAL SEGA SEAL OF QUALITY

Official Nintendo Seal of Quality®

STK. NO. 1276 - Licensed by Sega of America, Inc. for use with Sega™ Genesis™ Sytem.

Sega, Genesis and the Sega Seal of Quality are trademarks of Sega Enterprises, Ltd.

STK. NO. 1286 and 1288 - Licensed by Nintendo® for use with the Super Nintendo® Entertainment System.

Nintendo, Super Nintendo Entertainment and Mario Kart are registered trademarks of Nintendo of America Inc.

TYCO®

Tyco Industries, Inc.
6000 Midlantic Drive
Mount Laurel, New Jersey 08054

7885

Power Plug works with all of the game titles listed in this brochure.
None of the video game titles listed are manufactured or distributed by Tyco Industries, Inc.
Power Plug, Thrash and Pro Thrash are trademarks of Tyco Industries, Inc.
©1993 Tyco Industries, Inc. All rights reserved. Patent Pending.
Street Fighter II is a registered trademark of Capcom USA, Inc.